

## Appendix 10

### Mandatory Disclosure

Mandatory Disclosure updated as on 25/02/2015.

#### 10.1.

AICTE File No	06/06/KER/ENGG/2002/34
Date & Period of last approval	04-06-2014 (2014-2015)

#### 10.2.

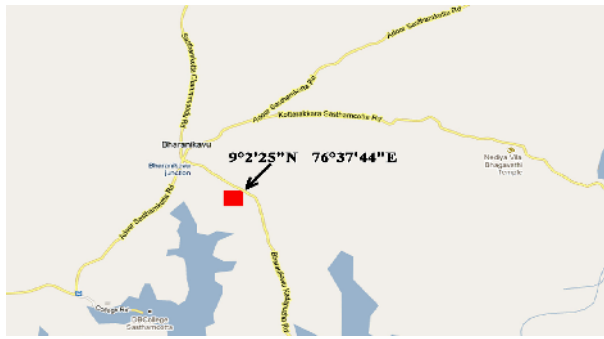
Name of the Institution	BASELIOS MATHEWS II COLLEGE OF ENGINEERING
Address of the Institution	LAKE VIEW, MUTHUPILAKADU, PORUVAZHY (P.O), SASTHAMCOTTA, KOLLAM DIST,KERALA,INDIA, PIN:690520 
City & Pin Code	KOLLAM, PIN:690520
State / UT	Kerala State
Longitude & Latitude	Longitude-76.3744, Latitude-9.225
Phone number with STD code	0476 2835579
FAX number with STD code	0476 2835579
Office hours at the Institution	9.00A.M -5.00 P.M
Academic hours at the Institution	9.00A.M -4.30 P.M
Email	<a href="mailto:info@bmce.ac.in">info@bmce.ac.in</a>
Website	<a href="http://www.bmce.ac.in">www.bmce.ac.in</a>
Nearest Railway Station(dist in km)	Sasthamcotta (8 kms), Kollam Junction (29 kms)
Nearest Airport (dist in km)	Trivandrum International Airport(90 kms)

**10.3.**

Type of Institution	Private-Self Financing
Category (1) of the Institution	Minority-Religious Type
Category (2) of the Institution	Co-Education

**10.4.**

Name of the organization running the Institution	DR. C.T EAPEN TRUST
Type of the organization	Trust
Address of the organization	LAKE VIEW, MUTHUPILAKAD SASTHAMCOTTA KOLLAM - 690520
Registered with	SUB REGISTRAR, ADOOR, PATHANAMTHITTA DIST., KERALA,
Registration Date	01.01.1970
Website of the organization	www.ctetrust.org

**10.5.**

Name of the affiliating University	University of Kerala
Address	Thiruvananthapuram, Kerala, India
Website	<a href="http://www.keralauniversity.ac.in">http://www.keralauniversity.ac.in</a>
Latest affiliation period	2014-2015

**10.6.**

Name of Principal/Director	Dr.E. VASUDEVAN NAMPOOTHIRI
Exact Designation	Principal
Phone number with STD code	0476-2835579
FAX number with STD code	0476-2835579

Email	principalofbmce@gmail.com
Highest Degree	Ph.D
Field of Specialization	CIVIL Engineering

### 10.7

Governing Board Members	<p><b>Board of Trustees</b></p> <ol style="list-style-type: none"> <li>1. H.H. Baselios Marthoma Paulose II - Chairman</li> <li>2. H.G. Zachariah Mar Anthonios Metropolitan - Manager</li> <li>3. H.G.Yacoob Mar Elias Metropolitan - Trustee</li> <li>4. H.G Zachrias Mar Aprem Metropolitan - Trustee</li> <li>5. Rev. Fr. Thomas Varghese - Secretary</li> <li>6. Rev. Fr. K.C. Samuel - Trustee</li> <li>7. Rev. Fr. Dr. George Cheriyan - Trustee</li> </ol> <p><b><u>Executive Committee of the College (Managing Committee)</u></b></p> <ol style="list-style-type: none"> <li>1. H.H. Baselios Marthoma Paulose II - Chairman</li> <li>2. H.G. Zachariah Mar Anthonios Metropolitan - Member</li> <li>3. H.G.Yacoob Mar Elias Metropolitan - Member</li> <li>4. H.G Zachrias Mar Aprem Metropolitan - Member</li> <li>5. Rev. Fr. E.M Philip (Rtd Principal, Baselios College, Kottayam) - Member</li> <li>6. Rev. Fr.Thomas Varghese (Secretary, Dr.C.T Eapen Trust) - Member</li> <li>7. Rev. Fr. Dr. George Cheriyan, Superior Mount Horeb Ashramam - Member</li> <li>8. Mr. A. K. Thomas (Former Member, Kerala PSC) - Member</li> <li>9. Mr. P. P. Thomas (Rtd. Chief Engineer, Kerala PWD) - Member</li> <li>10. Dr. T.A George (Rtd Principal, Catholicate College, Pathanamthitta) - Member</li> <li>11. Prof. D.K. John (Former Syndicate Member, Kerala University) - Member</li> <li>12. Mr. K.T George (Industrialist and Businessman) - Member</li> <li>13. Mr.Johnson Oommen(Industrialist and Businessman) - Member</li> <li>14. Dr. F. V. Albin (Director, BMCE) - Member</li> <li>15. Dr. E. Vasudevan Nampoothiri (Principal, BMCE) - Member Secretary</li> </ol>
	<p>Frequency of meetings &amp; date of last meeting</p> <p>Twice in every year. 03<sup>rd</sup> September 2014</p>

**10.8**

<p>Academic Advisory Body</p>	<ol style="list-style-type: none"> <li>1. Dr. F. V. Albin (Director)</li> <li>2. Dr. E. Vasudevan Nampoothiri (Principal)</li> <li>3. Rev. Fr. Thomas Varghese (Administrator)</li> <li>4. Dean Academic</li> <li>5. Chief Coordinator, Advisory System</li> <li>6. Heads of Departments</li> </ol>
<p>Frequency of meetings &amp; date of last meeting</p>	<p>Meetings are held regularly to discuss various policy and academic matters relating to the institution</p>

**10.9. Organizational Chart**

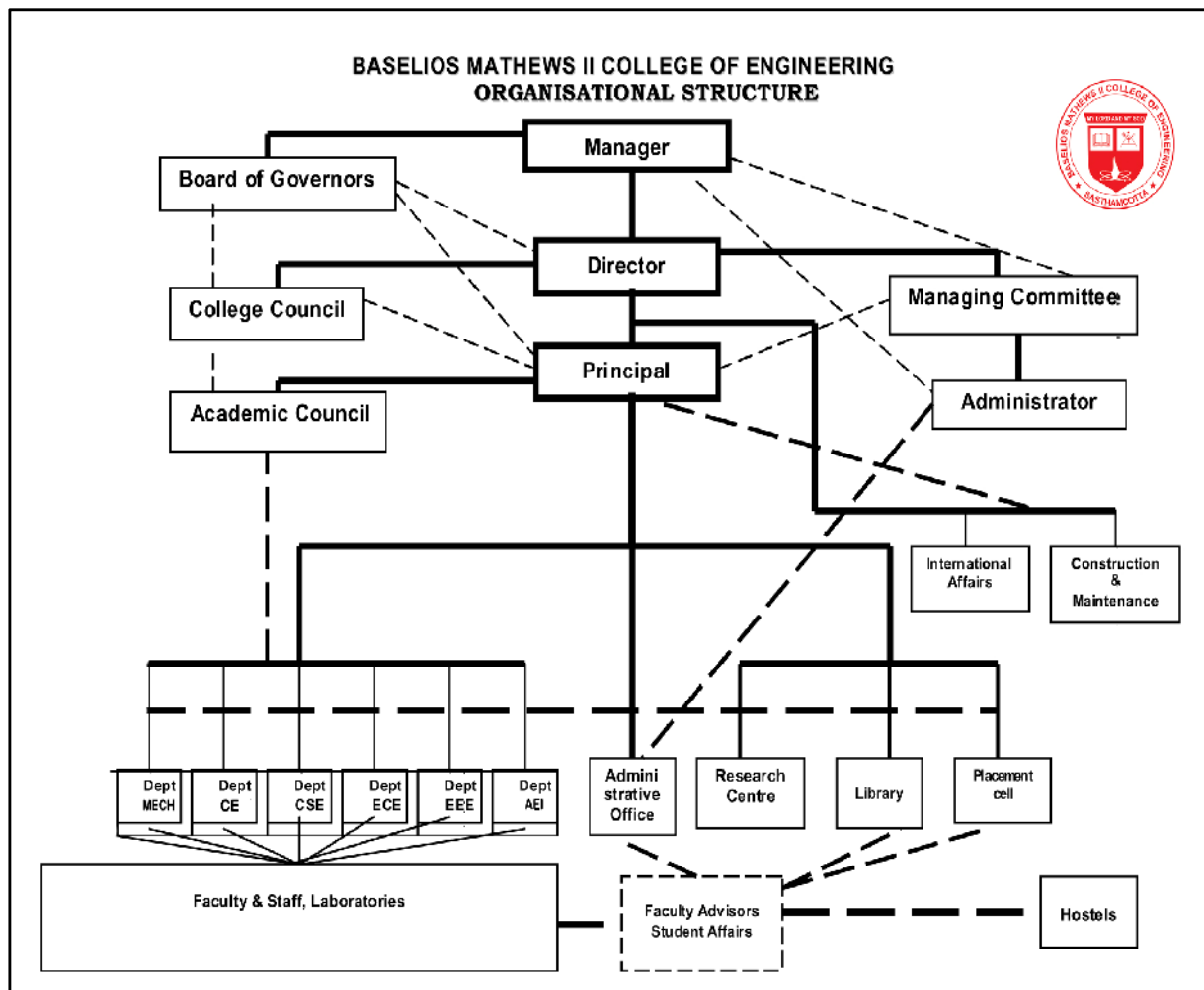

**10.10**

Student feedback mechanism on institutional Governance /faculty performance	Yes, available
---	----------------

**10.11**

Grievance redressal mechanism for faculty, staff and students	Yes, Available
---	----------------

**10.12.**

	<b>UG-B.Tech</b>	<sup>st</sup> Year of approval by the Council	Year wise sanctioned intake	Year wise Actual admissions	Cut off marks- General quota
2014-2015	AEI	2002	60	17	50% marks for Mathematics separately and 50% marks for Physics, Chemistry and Mathematics taken together at the +2 or equivalent exams approved by the University. Alternatively, candidates with 60 % aggregate marks in Physics and Chemistry put together and 45 % marks in Maths also are eligible for admission
	CSE	2002	60	33	
	ECE	2002	60	15	
	EEE	2006	60	25	
	CE	2008	60	61	
	ME	2010	60	57	
	<b>PG-M.Tech</b>				Candidates having passed Bachelors degree in Engineering/Technology (BE/B.Tech) in the relevant discipline with at least 60% Marks.
	CS	2013	18	8	

		<sup>st</sup> Year of approval by the Council	Year wise sanctioned intake	Year wise Actual admissions	Cut off marks- General quota
<b>UG-B.Tech</b>					
2013-2014	AEI	2002	60	27	50% marks for Mathematics separately and 50% marks for Physics, Chemistry and Mathematics taken together at the +2 or equivalent exams approved by the University
	CSE	2002	60	33	
	ECE	2002	60	39	
	EEE	2006	60	34	
	CE	2008	60	58	
	ME	2010	60	63	
	<b>PG M.Tech</b>				
	CS	2013	18	18	Candidates having passed Bachelors degree in Engineering/Technology (BE/B.Tech) in the relevant discipline with at least 60% Marks

<b>UG-B.Tech</b>					
		<sup>st</sup> Year of approval by the Council	Year wise sanctioned intake	Year wise Actual admissions	Cut off marks- General quota
2012-2013	AEI	2002	60	17	50% marks for Mathematics separately and 50% marks for Physics, Chemistry and Mathematics taken together at the +2 or equivalent exams approved by the University
	CSE	2002	60	33	
	ECE	2002	60	28	
	EEE	2006	60	26	
	CE	2008	60	52	
	ME	2010	60	53	

B.Tech		% Students passed with Distinction	% Students passed with First Class	Students Placed	Average Pay package, Rs./Year	Students opted for Higher Studies
2013 - 2014	AEI	2	14	2		
	CSE	4	20	5		
	ECE	4	41	7		
	EEE	7	30	3		
	CE	7	34	-		
	ME	0	24	-		

B.Tech		% Students passed with Distinction	% Students passed with First Class	Students Placed	Average Pay package, Rs./Year	Students opted for Higher Studies
2012 - 2013	AEI	-	13	1		
	CSE	5	40	8		
	ECE	2	29	6		
	EEE	2	22	9		
	CE	2	26	-		

B.Tech		% Students passed with Distinction	% Students passed with First Class	Students Placed	Average Pay package, Rs./Year	Students opted for Higher Studies
2011 - 2012	AEI	33	5	3		
	CSE	16	46	6		
	ECE	5	33	4		
	EEE	-	50	4		

	ECE	AEI	CSE	EEE	CE	MECH
Professional Society Memberships	IEEE Membership taken by some students	IEEE Membership taken by some students	ISTE Student Chapter	Nil	Nil	The department of Mechanical Engg. In the college joined the elite rank of ASME sections in 2012
Professional activities	BMC Technologies, an in-house product development company which acts as an innovation and Entrepreneurship development centre was established		Three Workshops, 1 invited lecture and 8 faculty development programme classes were conducted.	Nil	Nil	A team from the college took part in HPVC India held at IIT Delhi and won first position in Safety and eighth position in overall.
Consultancy activities	Nil	Nil	Offers consultancy for educational software products, accreditation automation and network design and administration	Nil	Nil	Nil
Grants fetched	Nil	Nil	Nil	Nil	Nil	Nil
Departmental Achievements	Attained better results and better ranking in University Level	Attained better results and better ranking in University Level	Conducted short term courses to faculty and students for improvement of quality.	Nil	Nil	Secured sixth position among 34 Engineering colleges under university of Kerala in 4 <sup>th</sup> sem B.Tech Exam April-May 2013
Distinguished Alumni	Meeting Held	Meeting Held	Meeting Held	Meeting Held	Meeting Held	Meeting Held



**10.13.(Profile of the Faculty attached)**

Name of Teaching Staff *	
Designation	
Department	
Date of joining the institution	
Qualifications with class/Grade	UG PG PhD
Total Experience in Years	Teaching Industry Research
Papers Published	National International
Papers Presented in Conferences	National International
PhD Guide? Give field & University	Field University
PhDs/Projects Guided	PhDs Projects at Masters level
Books Published/IPRs/ Patents	
Professional Memberships	
Consultancy Activities	
Awards	
Grants fetched	
Interaction with Professional institutions	Established LabView Academy in the college in collaboration with National Instruments Bangalore. The college has established tie-up with companies like Microsoft, Yokogawa and Prolific

## LIST OF FACULTIES

Name of the Course	SL No	Name(s) of the Teaching Faculty	Designation (Lecturer/ Asst Professor /Professor)	Qualification with field of specialization with class / division of passing			Remarks
				UG	PG	Doctorate	
ME	1	Dr. F V Albin	Professor (Director)	B.Sc Engg	M.Tech	Ph.D	
Civil	2	Dr. E Vasudevan Nampoothiri	Professor (Principal)	B.Sc. Engg	M E	Ph.D	
Civil	3	Prof. Oommen Samuel	Dean Academic	B.Sc. Engg	MSc (Strut. Engg.)		
Civil	4	Prof. R Rajasekharan Nair	Professor and HOD	B.Sc. Engg	M.Tech		
Civil	5	Arun Baby Zacharia	Asst. Professor	B.Tech	M.Tech		
Civil	6	Binu M Issac	Asst. Professor	B.Tech	M.Tech		
Civil	7	Sreedevi. S	Asst. Professor	B.Tech	M.Tech		
Civil	8	Manjusha .M	Asst. Professor	B E	M.Tech		
Civil	9	Ansy A	Asst. Professor	B.Tech	M.Tech		
Civil	10	Mekha S V Panicker	Asst. Professor	B.Tech	M.Tech		
Civil	11	Thushara. T. S	Asst. Professor	B.Tech	M.Tech		
Civil	12	Vishnu Vijayan	Asst. Professor	B.E	M.E		
Civil	13	Sruthi. S	Asst. Professor	B.Tech	M.Tech		

Civil	14	Sreenath. S	Asst. Professor	B.Tech	M.Tech		
Civil	15	Nithya R Govind	Asst. Professor	B.Tech	M.Tech		
Civil	16	Reshma R	Asst. Professor (Adhoc)	B.Tech	M.Tech*		
Civil	17	Asha Achenkunju	Asst. Professor (Adhoc)	B.Tech			
Civil	18	Ajeesh. A. C	Asst. Professor (Adhoc)	B. Tech	M.Tech*		
ME	19	Prof. J. Benjamin	Professor	B.Sc Engg	M.Tech		
ME	20	Anu A. Vaidyan	Asst. Professor	B.Tech	M.E		
ME	21	Jaison John	Asst. Professor	B.E	M.Tech		
ME	22	Shamim I	Asst. Prof. and HOD	B .E	M.Tech		
ME	23	Aju John	Asst. Professor	B.Tech	M.Tech		
ME	24	Abraham Sam Thomas	Asst. Professor	B.E	M.E		
ME	25	Anuraj R	Asst. Professor	B.Tech	M.Tech		
ME	26	John Robin	Asst. Professor	B.E	M.Tech		
ME	27	Nikhil K Raju	Asst. Professor	B.E	M.Tech		
ME	28	Harish Chandran	Asst. Professor	B.Tech	M.Tech		
ME	29	Jojin T George	Asst. Professor	B.Tech	M.Tech		
ME	30	Felix Koshy	Asst. Professor	B.E	M.Tech		

ME	31	Renju Thomas	Asst. Professor	B.E	M.E		
ME	32	Nithin Samuel	Asst. Professor	B.Tech	M.Tech		
ME	33	Hemand. S	Asst. Professor	B.E	M.Tech		
ME	34	Prabhakaran. S	W/Shop Supdt.	B.Sc Engg			
EE	35	Prof. Daniel Oommen	Professor and HOD	B.Sc Engg	M.Tech		
EE	36	Lekshmi Balan	Asst. Professor	B.Tech	M.Tech		
EE	37	Siyad Y	Asst. Professor	B.Tech	M.E		
EE	38	Chinnu.U.S	Asst. Professor	B.Tech	ME		
EE	39	Karthika M S	Asst. Professor	B.Tech	M.Tech		
EE	40	Bijukumar B	Asst. Professor	B.Tech	ME		
EE	41	Jibi P Mathew	Asst. Professor	B.Tech	M.Tech		
EE	42	R. Shiju Kumar	Asst. Professor	B.E	M.E		
EE	43	Priya A Geevarghese	Asst. Professor	B.Tech	M.Tech		
EE	44	Sujatha S.	Asst. Professor	B.E	M.Tech		
EE	45	Sethulekshmi R	Asst. Professor	B.Tech	M.E		
EE	46	Reeba Sara Zachariah	Asst. Prof.	B.Tech	M.E		
EE	47	Anu.K.S	Asst. Professor (Adhoc)	B.Tech	M.Tech*		
EE	48	Sajin Babu	Asst. Professor	B.Tech	M.Tech		

EC	49	Manoj Kumar P V	Professor HOD EC&AEI	B.Tech	M.Tech		
EC	50	Manju T. Kurian	Asst. Professor	B.E	M.Tech		
EC	51	Princy Sera Rajan	Asst. Professor	B.Tech	M.E		
EC	52	Mathew P.C	Asst. Professor	B.E	M.E		
EC	53	Divya S	Asst. Professor	B.Tech	M.E		
EC	54	Jeena A Thankachan	Asst. Professor	B.Tech	ME		
EC	55	Darsana S Babu	Asst. Professor	B.Tech	M.Tech		
EC	56	Steffi Rose Punnoose	Asst. Professor	B.Tech	M.Tech		
EC	57	Vishu V	Asst. Professor	B.Tech	M.Tech		
EC	58	Meagan Mathew	Asst. Professor	B.Tech	M.Tech		
EC	59	Neeraja R	Asst. Professor	B.Tech	M. Tech		
EC	60	Kasthuri E S	Asst. Professor	B.Tech	M.Tech		
EC	61	Annie Koshy	Asst. Professor	B.E	M.Tech		
EC	62	Fathima Abdul Azeez	Asst. Professor	B.Tech	M.E		
EC	I-01	V Vidhyadharan	Lab Instructor	Diploma	-		
EC	I-02	Soniya Johns	Lab Instructor	Diploma	-		
EC	I-03	Geetha.G.S	Lab Instructor	Diploma	-		

AE		Manoj Kumar P V	Professor HOD EC&AEI	B.Tech	M.Tech		
AE	63	Lijo Paul Mathew	Asst. Professor	B.Tech	M.Tech		
AE	64	Nidhin T G	Asst. Professor	B E	M.Tech		
AE	65	Sarika G	Asst. Professor	B.E	M.Tech		
AE	66	Abhishek S	Asst. Professor	B.Tech	ME		
AE	67	Kiran Babu	Asst. Professor	B.Tech	ME		
AE	68	Ludia B	Asst. Professor	B.Tech	M.Tech		
AE	69	Fernandes Priya Napolian	Asst. Professor	B.E	M.Tech		
AE	70	Sameena M H	Asst. Professor	B.E	M.Tech		
AE	71	Sruthi Sivadasan	Asst. Professor	B.Tech	M.Tech		
AE	72	Asha Mariam Jacob	Asst. Professor	B.E	M.E		
AE	73	Shana L	Asst. Professor	B.Tech	M.E		
AE	74	Dhanya G S	Asst. Professor	B.Tech	M.Tech		
AE	75	Rency Rajan	Asst. Professor	B.Tech	M.Tech		
AE	76	Libu G Alex	Asst. Professor (Adhoc)	B.Tech	M.Tech*		
CS	77	Biji Kumar R	Asst. Prof and HOD	B.Sc, MCA	M.Tech		
CS	78	Jayakrishnan R	Asst. Professor	B E	M.Tech		

CS	79	Shine Raj .G	Asst. Professor	B.E	M.Tech		
CS	80	Raji P G	Asst. Professor	B.Tech	M.Tech		
CS	81	Radhakrishnan B	Asst. Professor	B.Tech	M.Tech		
CS	82	Anju K S	Asst. Professor	B.Tech	M.Tech		
CS	83	Manolakshmi I	Asst. Professor	B.E	M.Tech		
CS	84	Rainu Boben	Asst. Professor	B.Tech	M.Tech		
CS	85	Kavitha V K	Asst. Professor	B.Tech	M.Tech		
CS	86	Ajaya A R	Asst. Professor	B.Tech	M.E		
CS	87	Ann Mary Varghese	Asst. Professor	B.Tech	M.E		
CS	88	Deepa Rajan S	Asst. Professor	B.Tech	M.Tech		
CS	89	Preetha S L	Asst. Professor	B.Tech	M.Tech		
CS	90	Cinly Thomas	Asst. Professor	B.Tech	M.E		
CS	91	Stephie Sara Philipose	Asst. Professor	B.Tech	M.Tech		
CS	92	Seena Elizebeth Mathew	Asst. Professor	B.Tech	M.Tech		
CS	I-04	Anver Muhammed K M	Lab Instr.	Diploma			
		<b>HUMANITIES AND SCIENCE</b>					
H&S/ Maths	93	Reena George	Asst. Professor	B.Sc. B.Ed	M.Sc		
H&S/ Maths	94	Manju Koshy	Asst. Professor	B.Sc. B.Ed	M.Sc		

H&S/ Maths	95	Siji Philip	Asst. Professor	B.Sc. B.Ed	M.Sc		
H&S/ Maths	96	Sandhya. I	Asst. Professor	B.Sc, B.Ed	M.sc		
H&S/ Maths	97	Bhavia Bhanu. V	Asst. Professor	B.Sc, B.Ed	M.sc		
H&S/ Physics	98	Sangeetha Chandran C S	Asst. Professor	B.Sc. B.Ed	M.Sc M.Phil		
H&S/ Physics	99	Bibin Jose Mathew	Asst. Professor	B.Sc	M.Sc		
H&S/ Chemistry	100	Dr.Mrs. Mariamma Jacob	Professor	B.Sc	M.Sc	Ph.D	
H&S/ Chemistry	101	Jayashree Pillai	Asst. Professor	B.Sc	M.Sc M.Ed		
H&S/ Chemistry	102	Siny George	Asst. Professor	B.Sc	M.Sc B.Ed		
H&S/ Geology	103	Rejani G.S	Asst. Professor	BSc	MSc		
H&S/ Economics	104	Kesyamma Philipose	Asst. Professor	BA	MA		
H&S/ Phy Edu	105	Prof. Y. Thomas	Professor	B.Sc. B.Ed	M P Ed		

\*



<b>10.14</b> Admission quota#													
Entrance test/admission criteria	Admission is based on the rank list published by CEE,Kerala												
Cut off /last candidate admitted	<p><b>B.Tech</b> - 50% marks for Mathematics separately and 50% marks for Physics, Chemistry and Mathematics taken together at the +2 or equivalent exams approved by the University. Alternatively, candidates with 60 % aggregate marks in Physics and Chemistry put together and 45 % marks in Maths also eligible for admission</p> <p><b>M.Tech</b> - Candidates having passed bachelors degree in Engineering/Technology (BE/B.Tech) in the relevant discipline with at least 60% Marks.</p>												
Fees in rupees	<table border="1"> <thead> <tr> <th>Course</th> <th>Tuition Fee(Govt/Mgt)</th> </tr> </thead> <tbody> <tr> <td>B.Tech I Year</td> <td>Rs. 75000/85000</td> </tr> <tr> <td>B.Tech II Year</td> <td>Rs. 65000/85000</td> </tr> <tr> <td>B.Tech III Year</td> <td>Rs. 65000/95000</td> </tr> <tr> <td>B.Tech IV Year</td> <td>Rs. 60000/85000</td> </tr> <tr> <td>M.Tech Ist Semester</td> <td>RS. 75000/75000</td> </tr> </tbody> </table>	Course	Tuition Fee(Govt/Mgt)	B.Tech I Year	Rs. 75000/85000	B.Tech II Year	Rs. 65000/85000	B.Tech III Year	Rs. 65000/95000	B.Tech IV Year	Rs. 60000/85000	M.Tech Ist Semester	RS. 75000/75000
Course	Tuition Fee(Govt/Mgt)												
B.Tech I Year	Rs. 75000/85000												
B.Tech II Year	Rs. 65000/85000												
B.Tech III Year	Rs. 65000/95000												
B.Tech IV Year	Rs. 60000/85000												
M.Tech Ist Semester	RS. 75000/75000												
Number of Fee Waivers offered	SC/ST/OEC students are exempted from payment of fees at the time of admission. Their scholarship will be sanctioned by the welfare Department of the Government.												
Admission Calendar	<p><b><u>B.Tech</u></b></p> <p>Last date for request for applications. - 04/02/2014.  Last date for submission of application. - 05/02/2014.  Last date to notify defects, if any - 15/06/2014.  Publication of merit list - 09/07/2014.  Selection and admission begins - 24/07/2014.</p> <p><b><u>M.Tech</u></b></p> <p>Last date for request for applications. - 16/06/2014.  Last date for submission of application. - 24/06/2014.  Last date to notify defects, if any - 14/07/2014.  Publication of merit list - 04/08/2014.  Selection and admission begins - 11/08/2014.</p>												
PIO quota	No quota												

### 10. 15. Infrastructural information

Classroom/Tutorial Room facilities	30 class rooms 18 Tutorial rooms
------------------------------------	-------------------------------------

### List of Major Equipment/Facilities

Sl.NO	NAME OF THE LAB	Room No./Area/Users	LIST OF MAJOR EQUIPMENT/FACILITIES
<b>FIRST YEAR LABS</b>			
1	ENGINEERING WORKSHOPS	AREA: 750 SQ.M ROOM NO: BLOCK – C  S1 & S2 ECE, AEI, CSE, EEE, CE, ME	Fitting Shop Carpentry Shop Smithy Shop Welding Shop Painting and Sheet metal Shop Foundry Shop Plumbing Shop Stores.
<b>ODD SEMESTER LABS</b>			
2	COMPUTER AIDED DRAFTING AND MODELLING LAB	Area : 251.80 Sq M Room No: S3 ME	30 Systems Solid Works 2010 (30 Users)
3	PRODUCTION ENGINEERING LAB	Area : 375 Sq M Room No:1 Block C S5 ME	NAGMATI LATHE -16 Nos SHAPER -5 Nos SLOTTER -4 Nos HACKSAW M/C - 1 No PLANNER - 1 No TOOL GRINDER -1 No DRILLING M/C - 1 No
4		AREA: 251.80 SQ.M ROOM NO:107A& 107B S3 CSE	Computer Terminals : 80 Nos.

			Server Computer : 1 No. Printer : 5 Nos. DVD Writer : 1 No. Scanner : 1 No.
5	MINI PROJECT / OOP LAB	AREA: 251.80 SQ.M ROOM NO: 107A & 107B S5 CSE	Computer Terminals : 80 Nos. Server Computer : 1 No. Printer : 5 Nos. DVD Writer : 1 No. Scanner : 1 No.
6	APPLICATION SOFTWARE DEVELOPMENT LAB	AREA: 251.80 SQ.M ROOM NO: 107A & 107B S5 CSE	Computer Terminals : 80 Nos. Server Computer : 1 No. Printer : 5 Nos. DVD Writer : 1 No. Scanner : 1 No.
7	COMMUNICATION LAB	ALGORITHM DESIGN & GRAPHICS LAB ROOM NO: 107A & 107B S8 CSE	Computer Terminals : 80 Nos. Server Computer : 1 No. Printer : 5 Nos. DVD Writer : 1 No. Scanner : 1 No.
8	ELECTRONIC CIRCUITS LAB	AREA: 134.80 SQ.M ROOM NO: 201, S5 EEE	Oscilloscope 20 MHz : 10, Dual trace Function Generator : 5 No 1 Mhz Function Generator : 5 0 - 30 V 2 Amps : 10 Nos.

			Power Meter (AF) : 1 Nos.
9	ELECTRONIC DEVICES LAB	AREA: 73.5 SQ.M ROOM NO: 216A S3 ECE, AEI, CSE	Oscilloscope 20 MHz : 10, Dual trace Function Generator : 5 No 1 Mhz Function Generator : 5 0 - 30 V 2 Amps : 10 Nos. Power Meter (AF) : 1 Nos.
10	DIGITAL ELECTRONICS LAB	AREA: 74.2 SQ.M ROOM NO: 116 S3 ECE	Digital Trainer Kit : 20 Nos. Digital IC Tester : 1 No Oscilloscope 20 MHz : 2 Nos.
11	COMMUNICATION ENGINEERING LAB	AREA: 76.32 SQ. M ROOM NO: 216 B S5 ECE	Oscilloscope 30 MHz : 10 Nos. Dual Trace DC Regulated Power Supply : 10 Nos. +/- 15 V 1 Amps Function Generator : 10 Nos.
12	INDUSTRIAL ELECTRONICS LAB	AREA: 111.30 SQ.M ROOM NO: 217 A S7 ECE	Oscilloscope 30 MHz : 10Nos. DC Regulated Power Supply : 10 Nos. +/- 15 V 1 Amps Function Generator : 10 Nos.
13	POWER ELECTRONICS LAB	AREA: 111.30 SQ.M ROOM NO: 217 A S5 AEI	Oscilloscope 30 MHz : 10Nos. DC Regulated Power Supply : 10 Nos. +/- 15 V 1 Amps

			Function Generator : 10 Nos.
14	ELECTRONIC CIRCUITS AND SIMULATION LAB	AREA: 111.30 SQ.M ROOM NO: 217 A S3 AEI	Oscilloscope 30 MHz : 10Nos. DC Regulated Power Supply : 10 Nos. +/- 15 V 1 Amps Function Generator : 10 Nos.
15	COMMUNICATION SYSTEMS LAB	AREA: 76.32 SQ. M ROOM NO: 216 B S7 ECE	Oscilloscope 30 MHz : 10 Nos. Dual Trace DC Regulated Power Supply : 10 Nos. +/- 15 V 1 Amps Function Generator : 10 Nos.
16	MEASUREMENTS & INSTRUMENTATION LAB	AREA: 76.10 SQ.M ROOM NO: 216 S5 EEE	Pressure measurement trainer : 1 No. Thermo couple Module : 2 Nos. Strain measurement trainer : 2 Nos. Displacement trainer using LVDT : 2 Nos. Area Transducer : 1 No. Diode Thermometer : 1 No. PLC Trainer kit : 1

			No. E to P Converter : 2 Nos. Photo Cell Trainer : 1 No. RTD Module : 1 No. Level measurement trainer : 1 No.
17	ELECTRICAL & ELECTRONICS WORKSHOP	AREA: 200 SQ.M ROOM NO: B7 S3 EEE	Oscilloscope Dual trace : 3 Nos. Power Supply : 6 Nos. Function Generator - 1 MHz : 2 Nos. P C B Drilling Machine : 1 Nos. Wiring Boards Drilling Machine Assorted tools such as Hammers Chisels Pockers Sledge Hammer Wooden Hammer Hacksaw Woodcutter Supply Boards MCB(Miniature Circuit Breaker)

18	CONTROL SYSTEM LAB	AREA: 143.40 SQ.M ROOM NO: 207 B S7 AEI	Software(Lab VIEW ) Professional System : 50 User.  Computer Terminels :30 Nos  NI ELVIS II Basic bundle with Integrated Instruments : 1 Nos  Inverted Pendulum add on board for ELVIS : 1 Nos  NI USB- 6009 DAQ Card : 1 Nos  Microprocessor based DC motor controller : 1 Nos  Analog PID controller : 1 Nos
19	DIGITAL SIGNAL PROCESSING LAB	AREA: 123.56 SQ. M ROOM NO: 106 S5ECE	Computer Systems with SPICE and MATLAB : 35 Nos.  DSP Trainer Kit
20	BIOMEDICAL & SIGNAL PROCESSING LAB	AREA: 123.56 SQ. M ROOM NO: 106 S7 AEI	ECG  EEG  Respiration Rate measurement.  PH Measurement  DSP Trainer Kit
21	FLUID MECHANICS LAB	AREA: 200 SQ.M ROOM NO: BLOCK B S3 EEE, S4 ME, S4 CE	Kaplan Turbine  Variable Speed Centrifugal Pump  Meta centric Height Apparatus  Francis Turbine Test Rig  Pelton Wheel Test Rig



			<p>Single Stage/Constant Speed Centrifugal Pump Test Rig</p> <p>Multi Stage/ Multi Speed Centrifugal Pump Test Rig</p> <p>Reciprocating Pump Test Rig</p> <p>Venturimeter Apparatus</p> <p>Orifice meter Apparatus</p> <p>Notch Apparatus</p> <p>Frictional pipe Apparatus</p>
22	ELECTRICAL MACHINES II LAB	AREA: 375 SQ.M ROOM NO: BLOCK B S7 EEE	<p>DC Generator For conducting OCC</p> <p>DC Shunt and Compound Generator</p> <p>DC Series Motor</p> <p>Coupled Machines for conducting Hopkinton's Test</p> <p>Single Phase and Three Phase Transformers.</p> <p>Alternator Coupled with DC Motor</p> <p>Synchronizing Panel</p> <p>Loading Inductor – Single Phase</p> <p>Loading Inductor – Three Phase</p> <p>Three Phase Loading Capacitor</p> <p>Single Phase Loading Capacitor</p> <p>Three Phase Loading Rheostat</p> <p>Single Phase Loading Rheostat</p> <p>Slip Ring Induction Motor with loading arrangement</p> <p>Squirrel Cage Induction Motor</p>

			<p>Star / Delta Starters</p> <p>Two Speed Induction Motor</p> <p>Induction Generators</p> <p>Single Phase Induction Motor</p>
23	INTERNAL COMBUSTION ENGINES LAB	<p>Area : 200 Sq M</p> <p>Room No:2 Block B</p> <p>S4 ME</p>	<p>Single Cylinder Petrol/ Diesel Engine</p> <p>Multi Cylinder Petrol/ Diesel Engine</p> <p>Single Cylinder four stroke Petrol engine</p> <p>Single cylinder four stroke Diesel engine</p> <p>Multi cylinder Petrol engine</p> <p>Multi cylinder four stroke Diesel engine</p> <p>Cut section of single cylinder Petrol/Diesel engine</p> <p>Air Compressor</p> <p>Air Blower</p> <p>Retardation Test Rig</p> <p>Heat Balance Test Rig</p> <p>Junker's Gas Calorimeter</p> <p>Bomb Calorimeter</p> <p>Flash and Fire Point Apparatus</p> <p>Redwood Viscometer</p>
24	POWER SYSTEM LAB	<p>AREA: 155 SQ.M</p> <p>ROOM NO: BLOCK E</p> <p>S7 EEE</p>	<p>100KV High Voltage Test Kit</p> <p>High Voltage String Insulators</p> <p>High Voltage Lightning Arrestors</p> <p>150 mm Motorized Sphere Gap</p> <p>150 KV 225 Joules 5 Stage Impulse Generators</p> <p>30 KV Test Kit/Dielectric Strength</p>

			<p>Tan Delta Meter and Schering Bridge</p> <p>Earth Resistance Measuring Kit</p> <p>Power Factor Improvement Studying Unit</p> <p>Three Phase energy Meters</p> <p>Current Transformers</p> <p>Potential Transformers</p> <p>Watt Meter</p> <p>Digital AC Peak Volt Meter</p> <p>Three Phase Auto Transformer</p> <p>Single Phase Auto Transformer</p> <p>Digital Storage Oscilloscope</p> <p>Equipment for measurement of transient and sub transient reactors</p> <p>Energy Meter Test Kit</p> <p>Electromagnetic Relays</p> <p>Solid State Relays</p> <p>Universal Test Kit</p> <p>Microprocessor Controlled Relays</p>
25	THERMAL LAB	<p>AREA: 10 SQ.M</p> <p>ROOM NO: ME BLOCK</p> <p>S7 ME</p>	<p>PARALLEL AND COUNTER FLOW HEAT EXCHANGERS APPARATUS</p> <p>HEAT TRANSFER BY FORCED CONVECTION APPARATUS</p> <p>HEAT TRANSFER FROM NATURAL CONVECTION APPARATUS</p> <p>EMMISSIVITY MEASURING APPARATUS</p> <p>HEAT TRANSFER THROUGH COMPOSITE WALL APPARATUS</p> <p>REFRIGERATION TEST RIG</p>

			<p>AIR CONDITIONING TEST RIG</p> <p>CALIBRATION OF THERMOCOUPLE</p> <p>CALIBRATION OF PRESSURE GAUGE</p> <p>HEAT PIPE DEMONSTRATOR</p> <p>THERMAL CONDUCTIVITY OF LIQUID APPARATUS</p> <p>STEFAN BOLTZMAN'S APPARATUS</p> <p>HEAT TRANSFER THROUGH PIN FIN APPARATUS</p>
26	METROLOGY LAB	<p>AREA: 94 SQ.M</p> <p>ROOM NO: ME BLOCK</p> <p>S7 ME</p>	<p>OUTSIDE MICROMETER</p> <p>DIAL GAUGE WITH MAGNETIC STAND</p> <p>VERNIER HEIGHT GAUGE 300 MM</p> <p>SLIP GAUGE 87 PCS GRADE I</p> <p>VERNIER CALIPER W/O FINE ADJ 150 MM</p> <p>VERNIER CALIPER W/O FINE ADJ 300 MM</p> <p>VERNIER CALIPER WITH FINE ADJ 150 MM</p> <p>VERNIER CALIPER WITH FINE ADJ 300 MM</p> <p>FEELER GAUGE</p> <p>GEAR TOOTH VERNIER CALIPER</p> <p>VERNIER &amp; DEPTH GAUGE W/O FINE ADJ 150 MM</p> <p>VERNIER DEPTH WITH FINE ADJ: 150 MM</p> <p>VERNIER DEPTH GAUGE W/O FINE ADJ:</p>

			<p>300 MM</p> <p>VERNIER DEPTH GAUGE WITH FINE ADJ: 300 MM</p> <p>AUTOCOLLIMATOR WITH ATTACHMENT FOR FLATNESS MEASUREMENT</p> <p>TOOL MAKERS MICROSCOPE WITH ATTACHMENT</p> <p>METALLURGICAL MICROSCOPE</p> <p>SINGLE DISC POLISHING MACHINE</p> <p>MOUNTING PRESS</p> <p>CUTTING MACHINE</p> <p>LINISHER POLISHING WET AND DRY POLISHING MACHINE</p> <p>LVDT</p> <p>MILLING TOOL DYNAMOMETER</p> <p>LATHE TOOL DYNAMOMETER</p> <p>DRILL TOOL DYNAMOMETER</p> <p>CAST IRON SURFACE PLATE WITH STAND</p> <p>BORE DIAL GUAGE 18-55 MM</p> <p>BORE DIAL GUAGE 36-50 MM</p>
27	Survey Lab	<p>Area: 66 Sq m</p> <p>Room No. D 04</p> <p>Users: S3 CE/S5 CE</p>	<p>Dumpy Level-19</p> <p>PlaneTable-21</p> <p>Vernier Transit Theodolite-19</p> <p>Leveling Staff-21</p> <p>Ranging Rod ( Metallic)-35</p> <p>Ranging Rod ( Wood )-26</p> <p>Arrows-200</p>

			<p>Accessories Box-20</p> <p>Automatic Level-2</p> <p>Total Station-2</p> <p>Offset Rod-10</p> <p>Cross Staff-20</p> <p>Prismatic Compass-21</p> <p>Surveyor Compass-2</p> <p>Mallet-10</p> <p>Tape-7</p> <p>Chain-21</p>
28	Concrete Lab	<p>Area: 66 Sq m</p> <p>Room No. D 01</p> <p>Users: S5 CE</p>	<p>Compression Testing Machine</p> <p>Sieve set</p> <p>Lechatlier's Flask</p> <p>Consistency Test Mould</p> <p>Vicat Apparatus</p> <p>Vee Bee Consistometer</p> <p>Compaction Factor Apparatus</p> <p>Slump Cone</p> <p>Cylindrical Mould-3 nos</p> <p>Rectangular Mould-3 nos</p> <p>Cubical Mould-15 nos</p> <p>Concrete Mixer</p> <p>Vibrator</p> <p>Specific Gravity Cylinder</p> <p>Bulking Test Cylinder</p>
29	Geotechnical Engineering Lab	<p>Area: 66 Sq m</p> <p>Room No. D 02</p> <p>S7 CE</p>	<p>Sieve set</p> <p>Casagrande's apparatus</p>

			Oven Permeability Apparatus Consolidation apparatus Modified Proctor Compaction apparatus UCC apparatus Direct shear apparatus Field density apparatus
30	Environmental Engineering Lab	Area: 66 Sq m Room No. D 11 S7 CE	Burette – 20 Pipette – 20 Muffle Furnace Clariflocculator Laboratory Oven
<b>EVEN SEMESTER LABS</b>			
31	DATA STRUCTURE LAB	AREA: 251.80 SQ. M ROOM NO: 107A, 107B S4 CSE	Computer Terminals : 80 Nos. Server Computer : 1 No. Printer : 5 Nos. DVD Writer : 1 No. Scanner : 1 No.
32	MACHINE TOOLS LAB	Area : 375 Sq M Room No:2 Block C S6 ME	RAMAN Horizontal Milling M/C -4Nos HDCNC Universal Turrent Milling M/C -1Nos Surface Grinding M/C -1 Nos Cylindrical Grinding M/C - 1 Nos Tool & Cutter Grinder -1 Nos Radial Drilling M/C -1 Nos

			CNC Lathe M/C - 1Nos CNC Milling M/C -1 Nos
33	SYSTEM SOFTWARE LAB	AREA: 251.80 SQ. M ROOM NO: 107A, 107B S6 CSE	Computer Terminals : 80 Nos. Server Computer : 1 No. Printer : 5 Nos. DVD Writer : 1 No. Scanner : 1 No.
34	OPERATING SYSTEMS & NETWORKING LAB	AREA: 251.80 SQ. M ROOM NO: 107A, 107B S8 CSE	Computer Terminals : 80 Nos. Server Computer : 1 No. Printer : 5 Nos. DVD Writer : 1 No. Scanner : 1 No.
35	PROJECT	AREA: 251.80 SQ M ROOM NO: 107A, 107B S8 CSE	Computer Terminals : 80 Nos. Server Computer : 1 No. Printer : 5 Nos. DVD Writer : 1 No. Scanner : 1 No.
36	MICROCONTROLLER LAB	AREA: 73.67 SQ. M ROOM NO: 114 S6 ECE, AEI	Microprocessor Kit – 8051 : 17 Nos. Stepper Motor 2Kg- 3nos ASC – 2 Nos DAC-2 Nos Stepper motor controller -3 Noc DC Motor Speed Measurement – 3nos CRO-3Nos Computer System - 1



37	MICROPROCESSOR & SOFTWARE LAB	AREA: 325.47 SQ. M ROOM NO: 114, 107A, 107B S6 EEE	Computer Terminals : 80 Nos. Server Computer : 1 No. Printer : 5 Nos. DVD Writer : 1 No. Scanner : 1 No. Microprocessor Kit -8085 : 12 Nos. Microprocessor Kit- 8086 / 88 : 12 Nos.
38	ELECTRONIC CIRCUITS LAB	AREA: 73.45 SQ.M ROOM NO: 216 A S4 ECE	Oscilloscope 20 MHz : 10 Nos. Function Generator : 5 Nos. 1 MHz Function Generator : 5 Nos. 2 MHz Variable Power Supply 0 - 30 V 2 Amps : 10 Nos. Power Meter (AF) : 1 Nos.
39	LINEAR INTEGRATED CIRCUITS LAB	AREA: 111.30 SQ.M ROOM NO: 217 A S4 ECE	Oscilloscope 30 MHz Dual trace: 10 Nos. DC Regulated Power Supply : 10 Nos. Function Generator : 10 Nos.
40	POWER ELECTRONICS LAB	AREA: 134.80 SQ.M ROOM NO: 201 S6 EEE	SCR TRIAC Power Transistor Power MOSFET IGBT

41	DIGITAL SYSTEM DESIGN LAB	AREA: 74.20 SQ.M ROOM NO: 116 S4 CSE	Digital Trainer Kit : 20 Nos. Digital IC Tester : 1 No Oscilloscope 20 MHz : 2 Nos.
42	MICROPROCESSOR LAB	AREA: 73.67 SQ. M ROOM NO: 114 S6 CSE	Microprocessor Kit - 8085 : 12 Nos. Microprocessor Kit- 8086 / 88 : 12 Nos.
43	DIGITAL INTEGRATED CIRCUITS AND HDL LAB	AREA: 74.20 SQ.M ROOM NO: 116 S4 AEI	Digital Trainer Kit : 20 Nos. Digital IC Tester : 1 No Oscilloscope 20 MHz : 2 Nos.
44	MICROWAVE & OPTICAL COMMUNICATION LAB	AREA: 76.32 SQ. M ROOM NO: 216 B S8 ECE	Microwave Klystron Bench & Power Supply Microwave Gunn Oscillator Microwave Wave Guides, Antennas, VSWR meter Optical Communication Kit Microwave test bench : 1 Nos. (Klystron Oscillator) Microwave test bench : 1 Nos. (Klystron Oscillator) Microwave test Bench : 1 Nos. (Gun Oscillator) Microwave test Bench : 1 Nos. (Gun Oscillator)



47	ELECTRICAL MACHINES I LAB	AREA: 200 SQ.M ROOM NO: BLOCK B S4 EEE	DC Generator For conducting OCC DC Shunt and Compound Generator DC Series Motor Coupled Machines for conducting Hopkinton's Test Single Phase and Three Phase Transformers.
48	ELECTRICAL MACHINES II LAB	AREA: 375 SQ.M ROOM NO: BLOCK B S4 EEE, S6 AEI	DC Generator For conducting OCC DC Shunt and Compound Generator DC Series Motor Coupled Machines for conducting Hopkinton's Test Single Phase and Three Phase Transformers. Alternator Coupled with DC Motor Synchronizing Panel Loading Inductor – Single Phase Loading Inductor – Three Phase Three Phase Loading Capacitor Single Phase Loading Capacitor Three Phase Loading Rheostat Single Phase Loading Rheostat Slip Ring Induction Motor with loading arrangement Squirrel Cage Induction Motor Star / Delta Starters Two Speed Induction Motor Induction Generators

			Single Phase Induction Motor
49	PROCESS CONTROL LAB	AREA: 73.67 SQ.M ROOM NO: 1 S8 AEI	Level process station : 1 Nos. Temperature process station : 1 Nos. Pressure process station : 1 Nos. Flow process station : 1 Nos. Data Acquisition Kit. :1 Nos. Bottle Filling plant : 1Nos. Programmable Logic Controller:1Nos.
50	MAIN PROJECT	AREA: 143.42 SQ.M ROOM NO: 207 B S8 ECE, AEI	Computer Terminals : 30 Nos myDAQ : 10 Nos PCI cards :10 Nos. I/O Connector Block : 5 Nos DAQ Signal Accessory :5 Nos. DSP Bundle with speedy -33 : 2 Nos.
51	MINI PROJECT LAB	AREA: 98.67 SQ.M ROOM NO: 115 S6 ECE,AEI	Oscilloscope 30 MHz : 3 Nos. Power Supply : 6 Nos. Function Generator - 1 MHz : 2 Nos. Digital IC Tester : 1 No P C B Drilling Machine : 1 Nos.
52	Strength of Materials Lab	Area: 185.4 Sq m Room No. AN 010& 011 Users: S4 CE/S3 ME	Impact testing Machine Brinell Hardness Testing Machine Rockwell Hardness Testing Machine Torsion Testing Machine Universal Testing Machine Wood Testing Machine Spring Testing Machine

			<p>Fatigue Testing Machine</p> <p>Clark Maxwell Testing Machine</p> <p>Torsion on Wire</p>
53	CAD Lab	<p>Area: 73.7 Sq m</p> <p>Room No. AN 101</p> <p>Users: S6CE/S3 ME</p>	<p>Desktop computers – 30</p> <p>Microsoft Office 2007 software package</p> <p>STAADPro software package</p> <p>AutoCAD software package</p>
54	Transportation Engineering Lab	<p>Area: 66 Sq m</p> <p>Room No. D 03</p> <p>Users:S6 CE</p>	<p>Los Angeles abrasion testing machine</p> <p>CBR testing machine</p> <p>Impact testing machine</p> <p>Pensky Martens Apparatus</p> <p>Ductility testing machine</p> <p>Length &amp; thickness gauge</p> <p>Modified Proctor Compaction apparatus</p> <p>Crushing strength mould</p> <p>Softening point apparatus</p> <p>Specific gravity bottle for bitumen</p> <p>Specific gravity apparatus for aggregates</p> <p>Tar Viscometer</p>
55	Technologies and Information Security Lab	<p>Area : 66 Sqm</p> <p>Room No. F202</p>	<p>Desktop Computers – 18</p> <p>Server Computer – 1</p> <p>LAN Connected</p>
56	Network & Operating System Lab	<p>Area : 66 Sqm</p> <p>Room No. F103</p> <p>S2 CSE M.Tech</p>	<p>Desktop Computers – 18</p> <p>Server Computer – 1</p> <p>LAN Connected</p>
57	Algorithm Design Lab	<p>Area : 66 Sqm</p> <p>Room No. F103</p> <p>S1 CSE M.Tech</p>	<p>Desktop Computers – 18</p> <p>Server Computer – 1</p>

			LAN Connected
58	PG Research Laboratory	Area : 66 Sqm Room No. F206 S3&S4 CSE M.Tech	Desktop Computers – 18 Server Computer – 1 LAN Connected
COMPUTER CENTRE FACILITIES		<p>Total : - 547 Computers</p> <p>LAN&amp; Internet connected : 450</p> <p>18 Mbps Band Width (10 Mbps BSNL LEASED LINE, 6 Mbps ASIANET LEASED LINE, 2 Mbps ASIANET BROAD BAND)</p> <p>39 Printers</p> <p>32 Legal system software,</p> <p>48 Legal Application software</p>	

LIBRARY FACILITIES	Total Library Area in sq m	692.9
	E Journal Subscription	ASCE
	Reading Room seating Capacity	150
	Working Hours from to	8.00 A.M. – 8.30 P.M.
	Multimedia PCs and Digital library facilities	Streaming video archive: Video lectures procured from NPTEL
	BOOKS AVIALABLE	Titles : 10911 Volumes : 26368
	JOURNALS	International : 18 National : 42
Auditorium/Seminar halls/Amphi	Yes ,Available	

Cafeteria	Yes , Available
Indoor Sports facilities	Yes , Available
Outdoor Sports facilities	Yes , Available
Gymnasium facilities	Not available
Facilities for disabled	Yes ,Available
Any other facilities	Transporting

**10.16**

Boys Hostel	Yes, Available
Girls Hostel	Yes, Available
Medical & other Facilities at Hostel	Yes, Available



**10.17**

Academic Sessions	Forenoon session and Afternoon Session
Examination system, Year/Sem	Semester system
Period of declaration of results	After finalization of results by the University for every Semester

**10.18**

Counseling /Mentoring	Yes, Available
Career Counseling	Yes, Available
Medical facilities	Yes, Available
Student Insurance	Yes, Group insurance Available

**10.19**

Students Activity Body	Yes, Available
Cultural activities	Yes, Available
Sports activities	Yes, Available
Literary activities	Yes, Available
Magazine /Newsletter	Yes, Available
Technical activities/Tech Fest	Yes, Available
Industrial Visits/Tours	Yes, Available
Alumni activities	Yes, Available

**10.20.**

Name of the Information Officer for RTI	Rev. Fr. Dr. Koshy Vaidyan K.M
Designation	Counselor and Head of guidance and counseling centre
Phone number with STD code	0476-2835579
FAX number with STD code	0476-2835579
Email	frvaidyan@yahoo.com